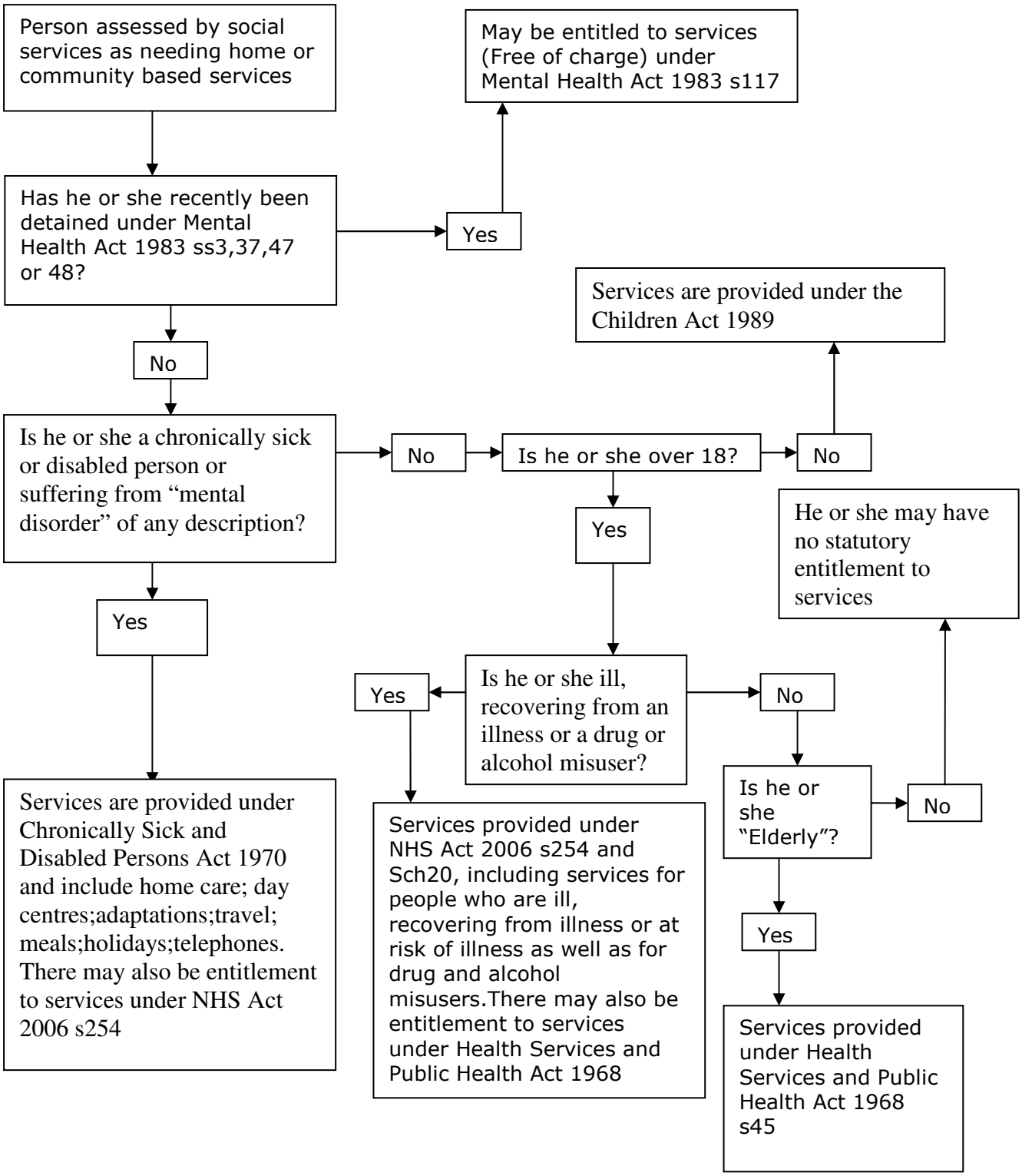Services that are not buildings based